

BRIDGE ELEVATION VIEW

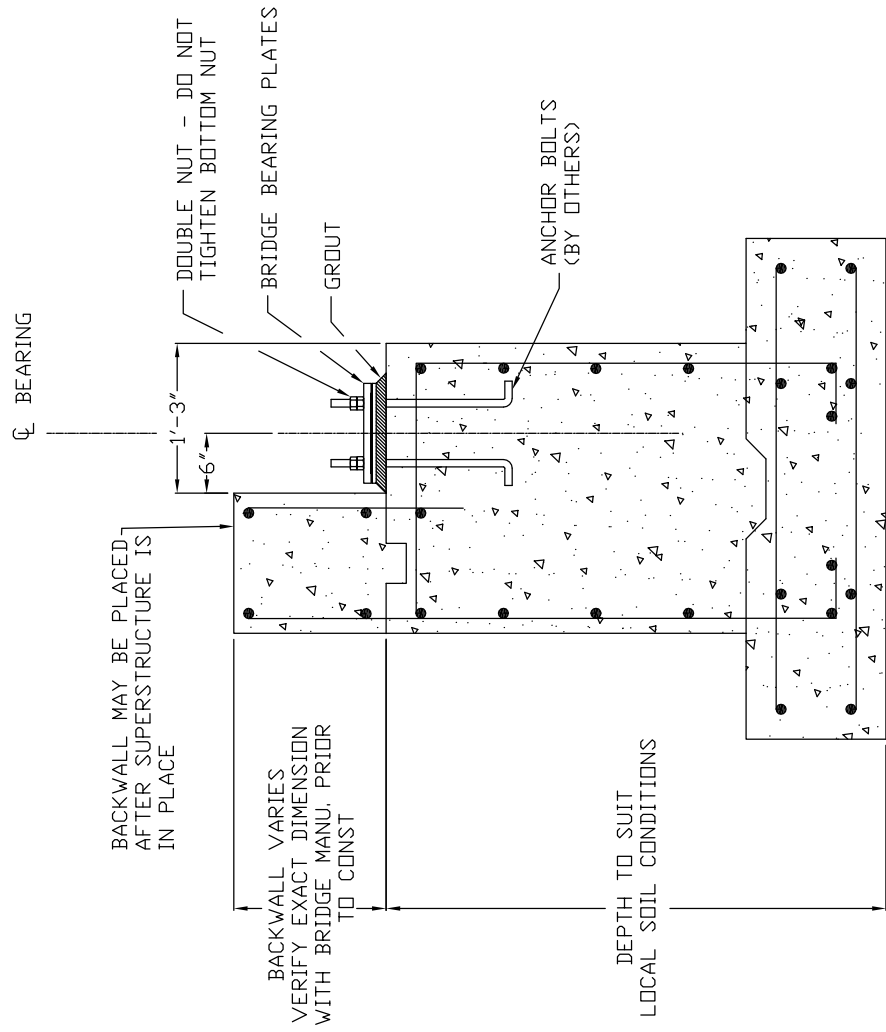

TYPICAL ABUTMENT CROSS SECTION

ABUTMENT TO BE DESIGNED BY OTHERS

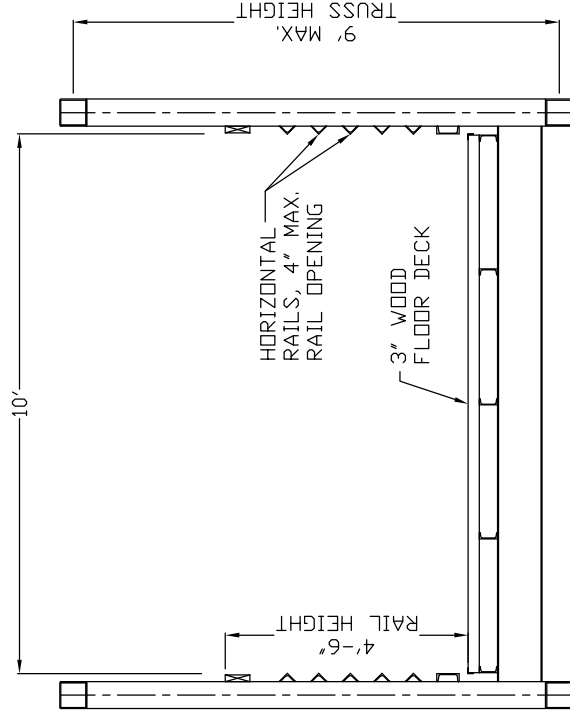

BRIDGE CROSS-SECTION

REV	DESCRIPTION	BY/DATE	CHECKED BY
A			
		X	X

PIONEER BRIDGES	
A DIVISION OF BAILEY BRIDGES, INC. 119 4th Street NE Fort Payne, AL 35967 1-800-706-5778	
PROJECT:	REFERENCE DRAWING
OWNER:	NOT FOR CONSTRUCTION
ADDRESS:	X
DRAWN BY:	AF
APPROVED BY:	X
CHECKED BY:	SW
CONTRACTOR:	X
DESCRIPTION: 10' x 120' CROSSBOW PEDESTRIAN BRIDGE	

THIS BRIDGE STRUCTURE SHALL NOT BE FIELD MODIFIED IN ANY WAY WITHOUT THE CONSENT AND APPROVAL OF PIONEER BRIDGES. THESE DRAWINGS ARE THE PROPERTY OF PIONEER BRIDGES AND SHALL NOT BE REPRODUCED OR USED IN ANY WAY BEHINDING WITHOUT THEIR WRITTEN CONSENT.	JOB NO. X
	SHEET: 1 OF 1

NOT FOR CONSTRUCTION